

SECTION A-A 1:100

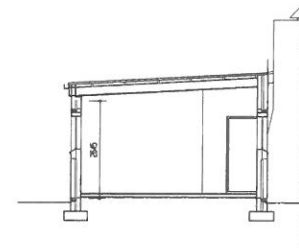

SECTION B-B 1:100

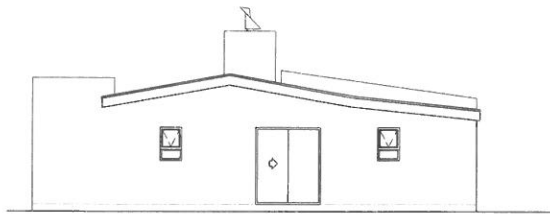

NORTH ELEVATION 1:100

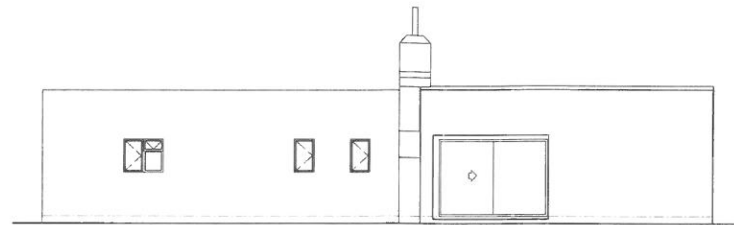

EAST ELEVATION 1:100

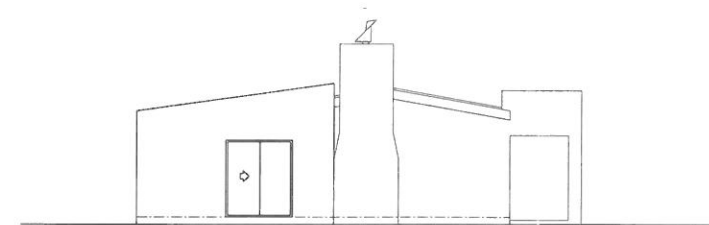

SOUTH ELEVATION 1:100

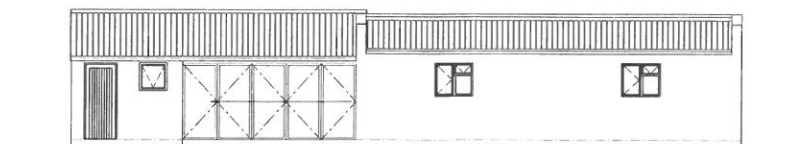

WEST ELEVATION 1:100

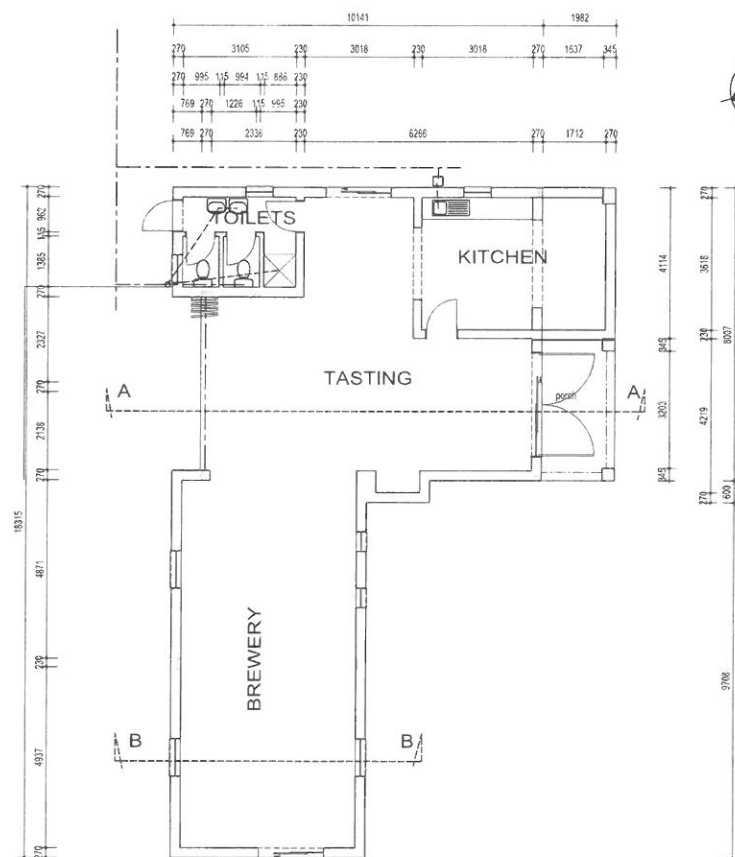

PLAN 1:100

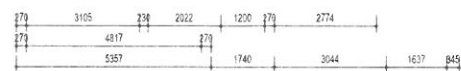

ANNEXURE B

OWNER / CLIENT

ARCHITECT

enarcho
architectural design

M Hough - SACAP - Pr S Arch T - ST0206 - MIAI (SA)Sen - 70306
c. 083 727 0129 - e. enarcho@telkomso.net - f. 086 600 6098

ALTERATIONS AND ADDITIONS TO EXIST. BUILDING
ON PORTION A of PORTION 4 of the farm
GROENEFONTEIN ANNEX No 716 PAARL
Administrative District PAARL
KLAPMUTS

OWNER: SANGRISCORE INVESTMENTS (PTY LTD)

MUNICIPAL APPLICATION
DRAWINGS

DRAWING NUMBER
DAMHUIS-1

REV.

SCALE
as shown

DRAWN
MNH

DATE
23/02/2021